

1st ALTO SAX

DON'T IT MAKE MY BROWN EYES BLUE

2nd Alto Sax

DON'T IT MAKE MY BROWN EYES BLUE

1st TENOR SAX DON'T IT MAKE MY BROWN EYES BLUE

The musical score is written for 1st Tenor Saxophone in G major (one sharp) and 4/4 time. It consists of the following parts:

- Staff 2:** Continuation of the melody, featuring a first ending bracket labeled "2." and a section labeled "B".

2nd TENOR SAX DON'T IT MAKE MY BROWN EYES BLUE

The score is written for 2nd Tenor Saxophone in G major (one sharp) and 4/4 time. It consists of the following sections:

ED BARITONE SAX Don't IT MAKE MY BROWN EYES BLUE

a MINIM Arrangement @1981

1st TRUMPET DON'T IT MAKE MY BROWN EYES BLUE

mf

To Coda

mf

mf

Dis. al Coda (To A)

Coda

2nd TRUMPET DON'T IT MAKE MY BROWN EYES BLUE

3rd TRUMPET DON'T IT MAKE MY BROWN EYES BLUE

LH TRUMPET

DON'T IT MAKE MY BROWN EYES BLUE

SOLO TROMBONE (1st)

DON'T IT MAKE MY BROWN EYES BLUE

4

A

f

To CODA

1.

2.

B

f

C 8 **D**

D.S. al Coda (To A)

Coda

f

For. Evn

f

2nd Trombone

DON'T IT MAKE MY BROWN EYES BLUE

Empty musical staff.

Empty musical staff.

Empty musical staff.

Empty musical staff.

3rd TROMBONE

DON'T IT MAKE MY BROWN EYES BLUE

Measures 1-4: *mf*, first ending (1), *To CODA* 1.

Measures 5-8: *mf*, second ending (2), *B*, *C*, *D*.

Measures 9-10: *D.S. al Coda (To A)*.

Measures 11-14: *Coda*, *mf*, *3f*, *f*, *ff rit*.

LHH Trombone

DON'T IT MAKE MY BROWN EYES BLUE

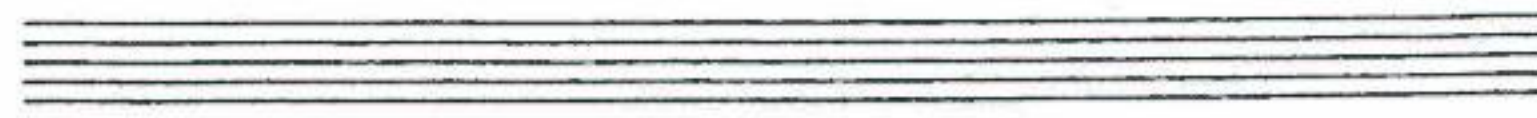
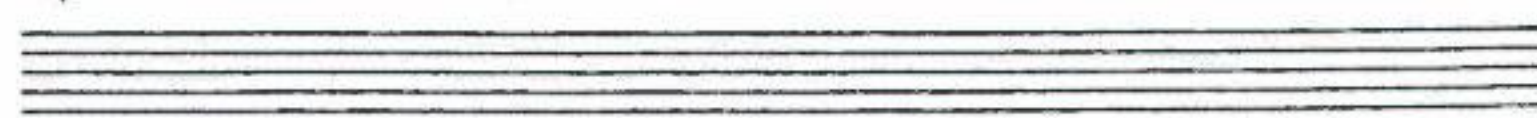
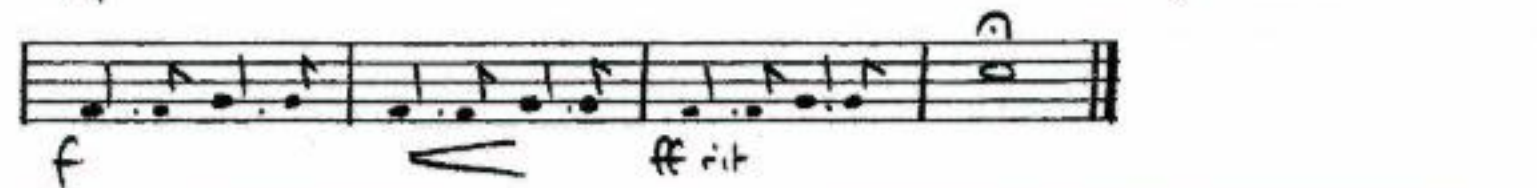
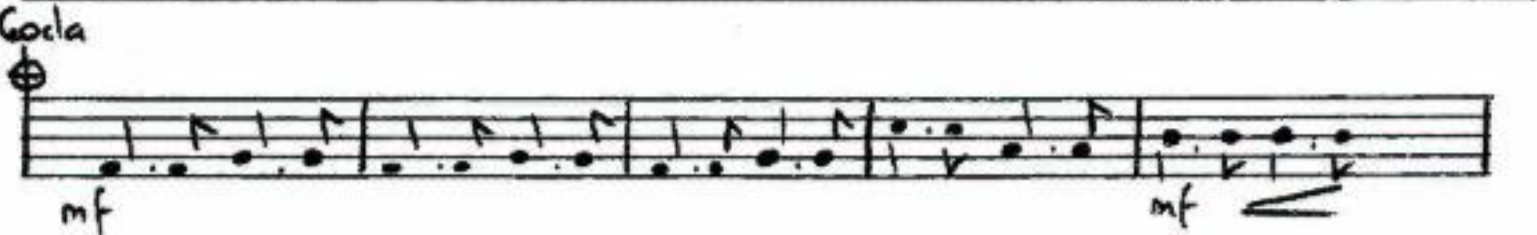
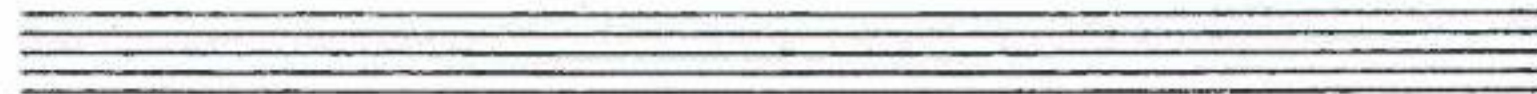
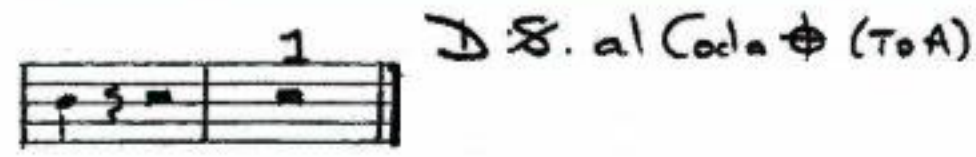
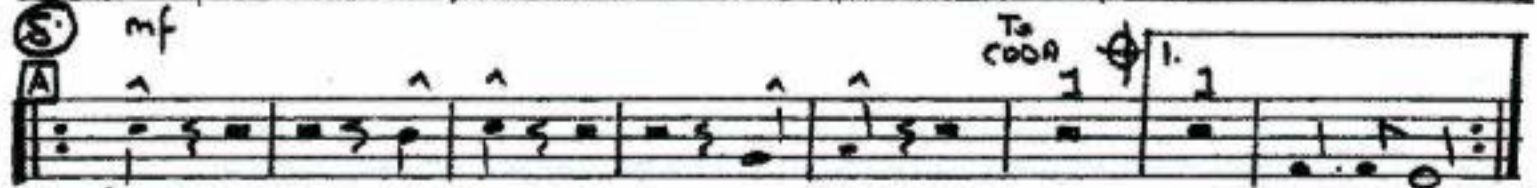
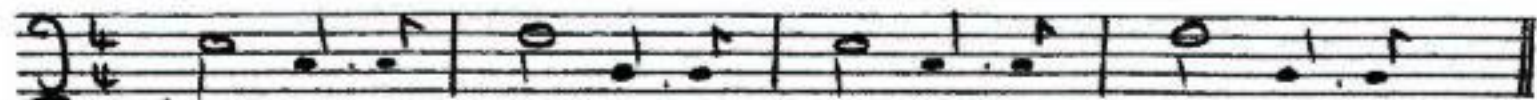

DIRECTIONS: TWO REPEATS THROUGH TO DS
 DS TO 3rd TIME BAR
 DS AGAIN, TAKE CODA MARK
 REPEAT TWICE & FINISH

DON'T IT MAKE MY BROWN EYES BLUE

PIANO

(Trombone Solo)

Words and Music by
 RICHARD LEIGH

Moderately (♩ = ♩♩)

1. 2. *F* *Em7* *F* *G7* 3. *F* *(G bass)* *C*

Don't It Make My Brown Eyes Blue. Don't It Make My Brown Eyes Blue.

B *Am* *Em7* *F* *C* *Am* *Em7* *F* *C*

Tell me no se - crets, tell me some lies, give me no rea - sons, give me al - i - bios.

Am *Em7* *F* *C* *Dm7* *Em* *F* *D. S. al Coda* *Rpr 3*

Tell me you love me and don't let me cry, say an - y - thing but don't say good - bye.

Coda *F* *Em7* *F* *Em7* *F* *(G bass)* *C* *Am* *Dm7* *G7*

don't it make my brown eyes, don't it make my brown eyes, Don't It Make My Brown Eyes Blue And

2nd Time

mf

A

C / Am / Dm7 / G7 / C / Am7 / Bm7-5 / E7 / Am / C /

mf To Coda

1. D7 / F / Em7 / F / G7 / : 2. F / C /

B

Am / Em7 / F / C / Am / Em7 / F / C / Am / Em7 / F / C /

C

Dm7 / Em / F / C / Am / Dm7 / G7 / C / Am7 / Bm7-5 / E7 /

D

Am / C / D7 / F / C / Am / Em7 / F / C / Am / Em7 /

D.S. al Coda

F / C / Am / Em7 / F / C / Dm7 / Em / F /

(To A)

Coda

F / Em7 / F / Em7 / F / C / Am / Dm7 / G7 / F / Em7 /

mf

< f

<

F / Em7 / F / Coda

ff rit C

BASS GUITAR

DON'T IT MAKE MY BROWN EYES BLUE

DRUMS

DON'T IT MAKE MY BROWN EYES BLUE

SLOW BALLAD LIGHT OFF BEAT RHYTHM

mf

TO CODA

1. TOM TOMS

2. CR. TOM TOMS

HARDER OFF BT

2. HI-HAT

2. TOM TOMS

2. DB. al Coda

Coda HARD OFF BT. AD. LR.

mf

Tom Toms

mf

f